

Béla Bartók
Suite No. 1, Op. 3

Trombone I.

I.

Allegro vivace.

6 7 4 V.I. 2
mf p mf

4 3 mf

8 4 poco a poco rit. 3

rit. - - molto. 5 2 rit. Adagio

f sf sf sf sf

Tempo I rit. Adagio Tempo I. 8 6 10 rit. 7 a tempo 8 14 9 Tempo I. Viol. 1^o

1 8

2 10 f

9 11 f 3 12 8

Viol. 1^o 13 f

14

1 2 3 4 5 6 7 8 15 1

sf

Trombone I.

16 *Poco meno mosso.*

17 *ritar. molto.*

18 *rit. a tempo* 19 10 20 8 21 10

22 6 *Cor. I* 5 23 13 *rit. a tempo* 24

25 4 9 26 12 27 7 28 8 29 *Ancora più vivo.*

30 *consord.* 4 *dim.*

31 4 2 *dim.* *p*

32 *senza sord.* *rit.* *poco meno vivo (Tempo I)* *Pos. I.* 3

33 4 *sost.* 34 *Poco meno Allegro.* 10

35 3 *Viola. 12* *accel.* *a tempo* 1 *Pos.* 2 36 4 *Pos.*

37 3 38 6 *mf*

II.

Trombone I.

24^a 3^{ra} Viol. *Tempo I Englh.* *Andante* *Tempo I*

24^b *Andante* 25 20 *dim. molto.*

27 28 4 29 30 8

III.

Presto. 16 14 10 *Vial.* *mf*

rit. molto 4 *al tempo.* 5 *mf* *ff*

ritar. *molto* 4 *al tempo.* 2 *ff* *sf*

sf 4 1 2 3 4 5 *f agitato.* 3 2 *mf*

Trombone I.

6 9 *molto agitato* 10 *Molto vivo.* 11 12 13 *consord.*
24 16 *f*

13 *dim. p* *f*

14 14 15 10 *f*

16 *sempre molto vivace.* 11 *rit.* 14 *f*

18 *poco sost.* 19 *mf poco sost.* 16 *mf*

20 *tranq.* 14 21 *I. riten.* 10 *II.* *consord. mf poco marc.* *pp*

22 *senza sord.* 3 *poco rit.* 1 *al tempo.* *mf cresc.* *f*

23 *Celli.* *G.P.* *pp tranquillo.*

24 5 *Tr-be 3* 24 *consord.* 4 25 *f* *f* *poco f*

Trombone I.

26 *senza sord.* *b \flat* *b \flat* *1* *b \flat* *1* *27* *sf*

molto allarg. *1* *1* *3* *28* *8 rit.*

29 *quieto.* *30* *Viol. 1^a* *16* *31* *16*

32 *11 rit* *al tempo.* *33* *14* *34* *16 rit.* *Tempo: 16*

35 *16* *36* *8* *Tromba* *37* *10*

Viol. 1^a *38* *mf*

1 *2* *3* *4* *5* *6 rit. molto* *4 az.* *sf*

ff *sf* *4*

39 *1* *2* *3* *4* *5* *6* *7* *8* *1* *b \flat*

b \flat *3* *4* *5* *6 rit. molto* *4 az.* *sf*

40 *sf* *sf* *sf* *4*

Trombone I.

f *agitato* 3 41 8 42 *molto agitato* *Triangel.*

Pos. #1 43 1 1

3 44

1 1

3 45 8 II.

I. 46 4

4 47 48 20 49 16
24

50 11 *rit.* *az.* 8 51 14 52 16

53 16 54 8 *Tr.*

55 11 *p* *cresc.*

2 1

Trombone I.

IV.

Moderato.

V.

Molto vivace

Trombone I.

1 2 1 2 1 2 1 1

4 2 1 2 1

5 1 2 1 1 1 1 1

6 12 Adagio. Fag.

7 8 16 9 6 Orch. Pos. II.

10 4 11 1

11 1

12 1 2 1 1

13 8 14 2 1 2 1

15 2 Holz. Quart. 1 1

16 1 Tutti 17 1 1

Trombone I.

1 1 1 5 1 3 18 11 rit. 1

19 *molto sùb.* 20 21 *rit.* *Tempo I* 22 *Engl. Clar.* 5

23 *Pos.*

24 8 25 16 26 6 *Orch.* 27 *II.*

28 *rit. 4* *meno mosso.*

29 *II.* 1 2

30 *Più vivo.*

31 *II.*

32 *sf*

33 18 *rit. viol.* *Tempo 12* 5

35 *molto riten.* 3

Béla Bartók
Suite No. 1, Op. 3

Trombone II.

I.

Allegro vivace

sf p mf

poco a poco rit. *rit. molto.*

rit. Adagio Tempo I *rit. Adagio Tempo II*

a tempo. *Viol. II*

Trombone I.

V.I.

13 *f*

14

15 1

16 *Poco meno mosso.*

17 *ritar. molto*

18 *a. t.* 19 *poco rit.* 20 *Tempo I* 21 10 22 8 23 10

24 6 *cor.* 25 5 26 13 *rit.* 27 *a tempo* 28 8

29 4 30 9 31 12 32 4 33 8 34 *ancora più vivo.* 35 *ff* 36 *p*

37 *consord.* 38 4 39 *ff* 40 *p*

41 31 42 2 43 *senza sord.* 44 *poco meno vivo.* 45 2 46 *f* 47 *dim.* 48 *p*

49 *sord.* 50 3 51 4 52 *sord.* 53 *p*

Trombone II.

2 34 Poco meno Allegro 35 5 1 2 36 4

10 *f* *f* *mf*

3 37 6 *mf*

38 4 *mf* *p* *mf*

1 39 2 40 poco a poco rit. 3

f *mf* *rit.*

II.

Poco Adagio... molto tranquillo. 2 1 3 2 4 3 5 4 poco animato

9 1 8

5 più animato *rall.* 6 Tempo I 7

mf *dim.* *pp* 2

poco a poco più sost. 8 a tempo

mf *dim.* *pp* 3 *f*

poco rit. *sost.* 9 *Beoagit.* 10 4 11 2 *Coringl.* 3 *Fr.* 1 12 5

5

13 *quiezo* 14 *Engl.* *sost.* *Cor.* 1 15 9

5 *p* *f* *pp*

Trombone II.

16 *f* *poco rit.* *a tempo*

18 *Pizz. Andante* 19 8 20 8 21 8 22 *Agitato* 23 *trang.* 24 *8va...*

8va *Tempo I. Englh.* *Andante.* *Tempo I.* 24 *And.*

25 *f* 26 *Dim. molto.* 3

27 *f* 28 4 *rall.* 29 *a tempo.* 30 8

III.

Presto. 16 17 14 18 10 *Viol. 12*

3 *mf* 4

5 *rit. molto* 6 7 4 *at.* 5 *mf* *sf*

6 *mf* *sf* 7 8 4 6 *b1.* 7 8 4 5

6 *rit.* 4 *at.*

Trombone II.

7

8 9 *molto rit.* 10 *Molto vivo.* 11 8

f agitato 2/4 Tr. 1 16

Fl. cl. 12 *consord.*

13 8 14 14 15 10

dim. *f*

f

16 11 rit. 17 *sempre molto vivace.*

f

18 16

19 *mf* *poco sost.*

20 14 21 *consord. riten.* *accel.*

dim. *p* *mf poco marc.* *pp*

22 *senza sord.* *poco rit.* 1

pp *sf*

a tempo. *mf cresc.* *sf* *mf* 1 4 *G.P.*

Trombone II.

Celli Tranquillo

23 *ppp* 5 Fr. 3. 24 3 II.

consord. 25 *poco f* 26 1 I. *mf* 1

senza sord. 27 1 28 *mf* 29 *sf* *molto allarg.* 1 30 *vi.* 1

31 16 32 16 33 11 *rit.* *a tempo.* 34 8

35 14 36 16 37 16 38 8

Fr. 39 10 *Viol. 2* 38 *mf*

rit. molto 4 *a tempo* *sf* 4 5

4 39 *f* 1 2 3 4 5 6

rit. molto 4 *at.*

Trombone II.

40 *ff sf sf*

41 8 42 *molto agitato. Triangel.* *Pos. III.*

agitato. 12

43 *f*

44 3 1

45 3 8

trba. 46 4 *ff*

47 4 48 24 48 20

49 16 50 11 *rit. a t.* 8 51 14

52 16 53 16 54 8 *tr. s.*

55 71 *f p cresc.*

f sf

Trombone II.

IV.

Moderato.

24 [1] 16 [2] 12 [3] 16 [4] 6 Fr.

6 [5] 12 [6] corni f 9 [7] 11 rit. [8] Più vivo.

10 [9] 16 [10] cl. 1 2 1 2 1 2 1 2 1 2

1 2 1 2 3 3 9 [11] 78 [12] fr.

12 [13] 10 [14] 19 [15] 14 [16] 14 [17] 20 [18] 19

V.

Molto vivace.

Celli. 2

sf p sf p sf p

1

sf p sf p sf p

2

f dim. p

3 2 1 2 1 2 1 2

Trombone II.

1 1 4 2 1 2 1 Viol.

5

1 1 1 Cello. 6 12

Adagio. Fug. 7 8 8 16 9 6 Orchi.

10 3

11 1 1

12 1 1

1 1 13 8 14 2 1 2 1

2 Picc. 1 15 2 Holz. Quart. 1 1

Holz.

16 Tutti 1 1 2 1 1

1 1 1 5 1 3 17 11 rit. 1

Trombone II.

19 *Molto sost.* 20 *rit.* 21 *Tempo I.* 22 *Engl. Clar.* 5

23

24 25 16 26 6 *Orch.*

27

Rit. molto 28 *meno mosso.*

29 1

30 *Più vivo.*

31 *Ancora più vivo.*

sf

32 18 *rit. Tempo 12* 5 2

molto riten.

Béla Bartók
Suite No. 1, Op. 3

Trombone III.

I.

Allegro vivace

Trombone III.

13

14

15

16

17

18

19

20

21

22

23

Trombone III.

senza sord. 6 rit.

sf dim. mf

32 poco meno vivo (Tempo I) 2 sost. 1

f sost. 1

33

p

34 Poco meno Allegro. 35 3 1 2

10 rit. 1. I. accel. az.

10 rit. 1. I. accel. az.

36 4

f

37

mf

38 3

mf

mf

mf

39

mf

40 poco a poco rit.

Tuba.

mf

molto rit.

mf

Trombone III.

II.

Poco Adagio. molto tranquillo

4 *poco animato* 5 *più animato*

Trombone III.

III.

Presto.

V.I.

16 7 14 2 10 3

mf

4 1 2 3 4 5

6 *ritar. molto* 8 *a tempo.* 5

sf f

1 2 3 4 5 6 *ritar.* 7 *molto*

a tempo. 12

sf sf sf

2 1 3 2 4

sf *fagitato*

9 *molto agit.* 10 *molto vivo.* 11 8 *Fl.* 12 *consord.*

2/4 16 p f

13

dim. p f

14 14 15 10

f

16 11 *rit.*

Trombone III.

2 38
V.I. *mf*

3 4 5 *ritar. molto* 6 7 *al tempo.* 8 *sf*

sf sf f

39 1 2 3

4 5 *ritar. molto* 6 7 *al tempo*

40 2 3 *agitato* 4

41 8 42 12 *Triangel.* 43 1

molto agit.

1

44 1

3 45 3 *sf sf*

46 *f sf* 4 47 2 4

Trombone III.

48 20 49 16 50 11 rit. 51 14
 8

52 16 53 16 54 8 Tromba 3

55 11 Pbs. 1

IV.

Moderato. 24 1 16 2 12 3 16 4 rit. 6

at. 3 6 5 12 6 Cor. 9

7 11 rit. 8 Più vivo 9 16 10 Cl. 1 2 1

2 1 2 1 2 1 2

3 9 11 18 12 Tromba 13 10

14 19 15 14 16 14 17 20 18 19

Trombone III.

V.

Molto vivace.

Celli

f sf

p

sf

p

sf

p

sf

p

f dim.

p

Viol.

Bos.

f

pp

Bassi

Adagio.

Fag.

Tempo

Orch.

f

sf

sf

10

11

10

Trombone III.

12 13 Englh. 14

15

16 17 Tutti. f

18 19 20

21 22 23 24 25 26 27

28 29 30 31 32 33

34

36

38 39 40 41 42 43

44

Trombone III.

ritar. molto

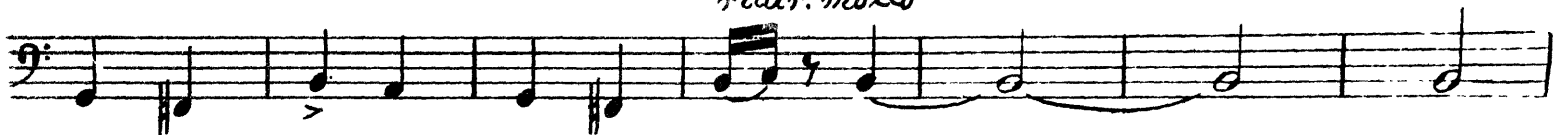

28 *meno mosso.*

29

30 *Pizz vivo.*

31 *ancora più vivo*

32

14 rit. Tempo!

molto riten.

Béla Bartók
Suite No. 1, Op. 3

Tuba.

I.

1 *Allegro vivace.* 2 *Pos.*
3 *mf* 4
5 *poco* 2 *poco ritard.* *ritenuto* *f sf sf sf sf* 6 *rit.* *8* *a tempo*
7 *Oboi.* 10 8
8 *rit.* 9 8 10 *Pos.* *f*
11
12 *Viol. I.* 8 13 *f*
14 5
15 4

Tuba.

16 Poco meno mosso.

ritard. molto

Tuba.

39

40 *poco*

a poco rit. *molto riterr.*

II.

Poco adagio. 9 *molto tranquillo* 2 1 8 2 4 3 5

1

4 *poco animato* 5 *più animato* 1 6 *Tempo I. Violin.* Pos.

8 1 6 *poco sost. mf* Pos. 3 8 *a tempo*

2 9 10 *poco rit.* *a tempo* *Poco agitato.* 4 11 2

5

Engl. H. Clar. 3 Trombe 12 5 13 *quieto* Engl. H. 14 *sost.* Corno. 3

1 5

1 15 9 16

p *f* *pp* *f*

17 *poco rit.* *a tempo* 18 *più andante* 19 8 20 8

14

Tuba.

4

21 8 22 *Agitato tranqu.* *Viol. I. Bra. pp* *Tempo I. Engl. H.* *Pos.*

8 23 8

Andante: 2 24^b 6 25 26

5 27 28 *rall.* *a tempo* 30 8

III.

Presto. 16 1 14 2 10 *Viol. I.* 3

4 1 2 3

4 5 *ritard. molto* *a tempo* 5 2

2 6

1 2 3 4

5 *ritard. - - - molto* *a tempo* 7 3

2 *agitato* 1 8 2 7

Tuba.

[9] *molto agitato* [10] *Molto vivo.* [11] 8 Fl. *p* [12] *Pos.*
 2/4 16
 [13] *dim. p*
 [14] 14 [15] 8 *Timp.*
 [16] *rit.* [17] *Molto vivace sempre.* *f*
 11
 [18] 15
 [19] *Harm.* *mf*
 1 2 *poco sost.* 3 4 5 6 *tranqu.* [20] 14
dim.
 [21] *Pos. riterr.* 8 *pp* [22]
 3 *poco rit. 1 a tempo* *mf cresc.* *sf*
 [23] *celli.* 5
p *tranquillo*

Tuba.

Trombe. **24** Pos. 3 *pp* Pos. **25** **26** 5 *mf* 1
27 *ff* *Molto allarg.* 1 1 3
28 8 **29** *Quieto.* **30** *Viol. I.* 16 **31** 16
rit. 20
32 *rit.* *a tempo* **33** 14 **34** 16 *rit.* *Tempo I.*
 11 8 16
35 16 **36** 8 *Trombe.*
37 10 *Viol. I.* **38** *mf*
 2
 7 2 3 4 5 *ritard. molto* *a tempo* 3
 2 2 *sf sf f*
39 7 3
 3 4 5 *rit. molto* *a tempo* **40** *sf*
 2 *agitato* 3 **41** 8 **42** 12 *molto agiti*
Trgl. **43** 1

Tuba.

IV.

Tuba.

1 2 1 *mf* 1 2 1 2

2 *Celli.* 9 11 18 12 15 13 10 14 19

15 5 *Vio.* 16 *Fl. Clar.* 5

Viola. *Bassi.* 17 *poco a poco rit.* 18 19

V.

Molto vivace.

3

1 1

mf cresc.

2 1 1 *mf* 3 2

f dim. *p*

1 2 1 2 1 2 1

Bartók — Suite No. 1

Tuba.

1 4 2 1 2 1 *Viol. I.*

5 1

1 1 1 1 1 1 6 15 *Adagio.*
Engl. H. mf

7 *Tempo I.* 8 16 9 *Orch.*

10

11 10 12 9

13 8 14 2 1 2 1 2 3

15 2 1 *Quartett* 1 16 *Orch.* *Pos.*

2 17 1 1 1 1 1

5 1 3 18 11 *ritard.* 19 *molto sost.* 20 $\frac{1}{2}$ *rit.*

1 12

Tuba.

21 *Tempo I.* 22 10 23 *Pos.*

12

24 25 16 26 8

8

27 *Pos.* 28 8 *rit. Molto mosso.*

29

30 *Più vivo.*

31 *ancora più vivo*

32 *ritard.*

1 1 18

Tempo I.
Violini.

2

molto rit.